

St Brelade Recycling Report December 2023

| Metals | Paper & Card | Plastic | Total | Year | Month |
|--------------|---------------|--------------|---------------|------|-----------|
| 2630 | 22450 | 3150 | 28230 | 2022 | January |
| 1800 | 18850 | 2980 | 23630 | 2022 | February |
| 1930 | 22200 | 2960 | 27090 | 2022 | March |
| 1820 | 25800 | 2050 | 29670 | 2022 | April |
| 1380 | 22050 | 1590 | 25020 | 2022 | May |
| 1620 | 18100 | 3100 | 22820 | 2022 | June |
| 2220 | 21100 | 5800 | 29120 | 2022 | July |
| 1040 | 18800 | 3600 | 23440 | 2022 | August |
| 1060 | 25250 | 1800 | 28110 | 2022 | September |
| 1940 | 22000 | 2700 | 26640 | 2022 | October |
| 1700 | 17800 | 2600 | 22100 | 2022 | November |
| 3120 | 19150 | 2650 | 24920 | 2022 | December |
| 1680 | 18600 | 2300 | 22580 | 2023 | January |
| 1860 | 20950 | 2460 | 25270 | 2023 | February |
| 2040 | 27750 | 3100 | 32890 | 2023 | March |
| 2130 | 17950 | 2350 | 22430 | 2023 | April |
| 1630 | 18250 | 2430 | 22310 | 2023 | May |
| 2390 | 17900 | 5050 | 25340 | 2023 | June |
| 1810 | 22550 | 2650 | 27010 | 2023 | July |
| 1600 | 21250 | 2850 | 25700 | 2023 | August |
| 1880 | 19000 | 2800 | 23680 | 2023 | September |
| 1620 | 18400 | 2700 | 22720 | 2023 | October |
| 1380 | 17100 | 2600 | 21080 | 2023 | November |
| 2390 | 18799 | 2300 | 23489 | 2023 | December |
| 44670 | 492049 | 68570 | 605289 | | |

Paper & Card

Year ● 2021 ● 2022 ● 2023

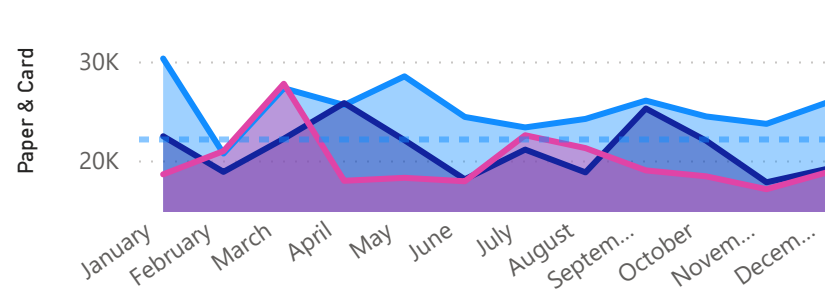

Plastic

Year ● 2021 ● 2022 ● 2023

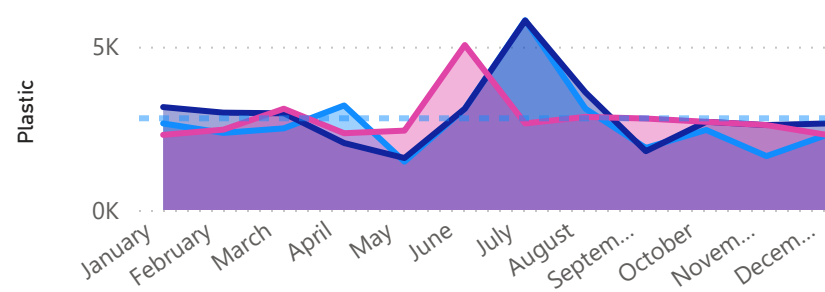

Year ● 2021 ● 2022 ● 2023

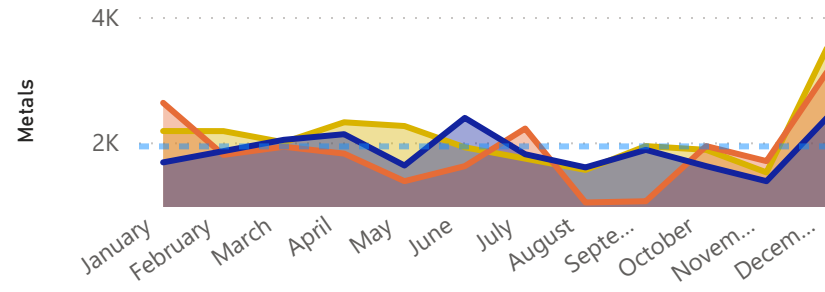

Total

Year ● 2021 ● 2022 ● 2023

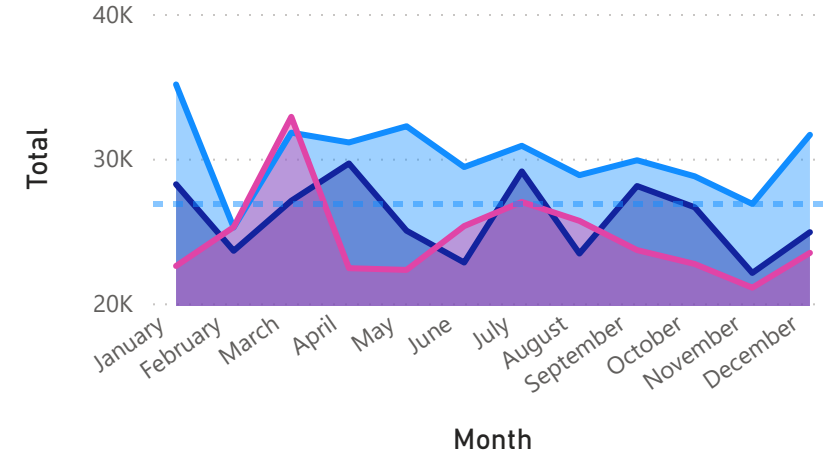

Total by Year

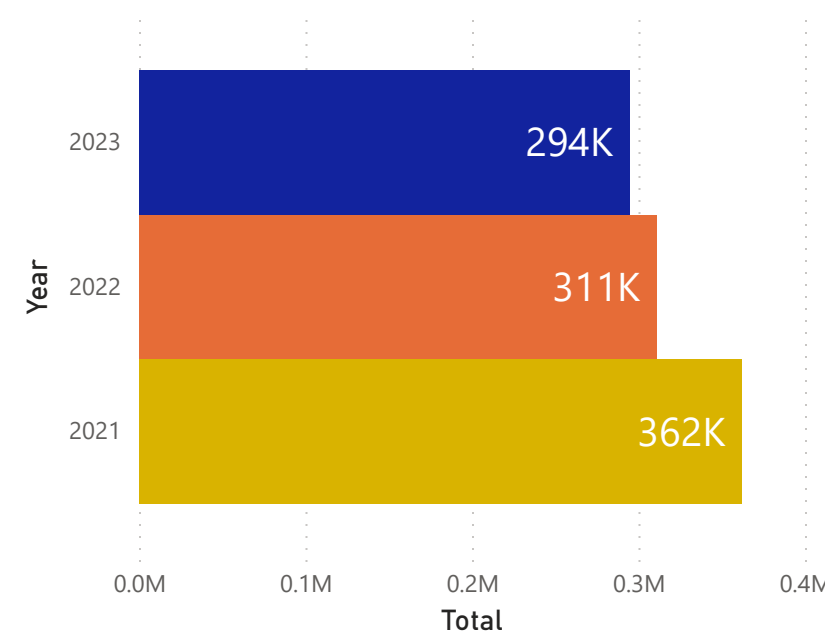

Max Collection - in kilograms

35K

Min Collection - in kilograms

21K